

FILED
 GREENVILLE CO. S.C.
 FEB 8 3 49 PM '85
 DONNIE S. TANKERSLEY
 R.M.C.

NOW OR FORMERLY A.S. PAINTER

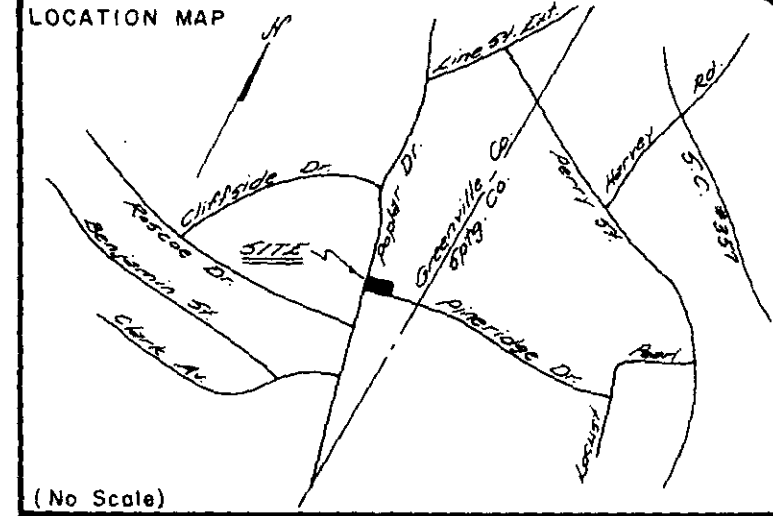
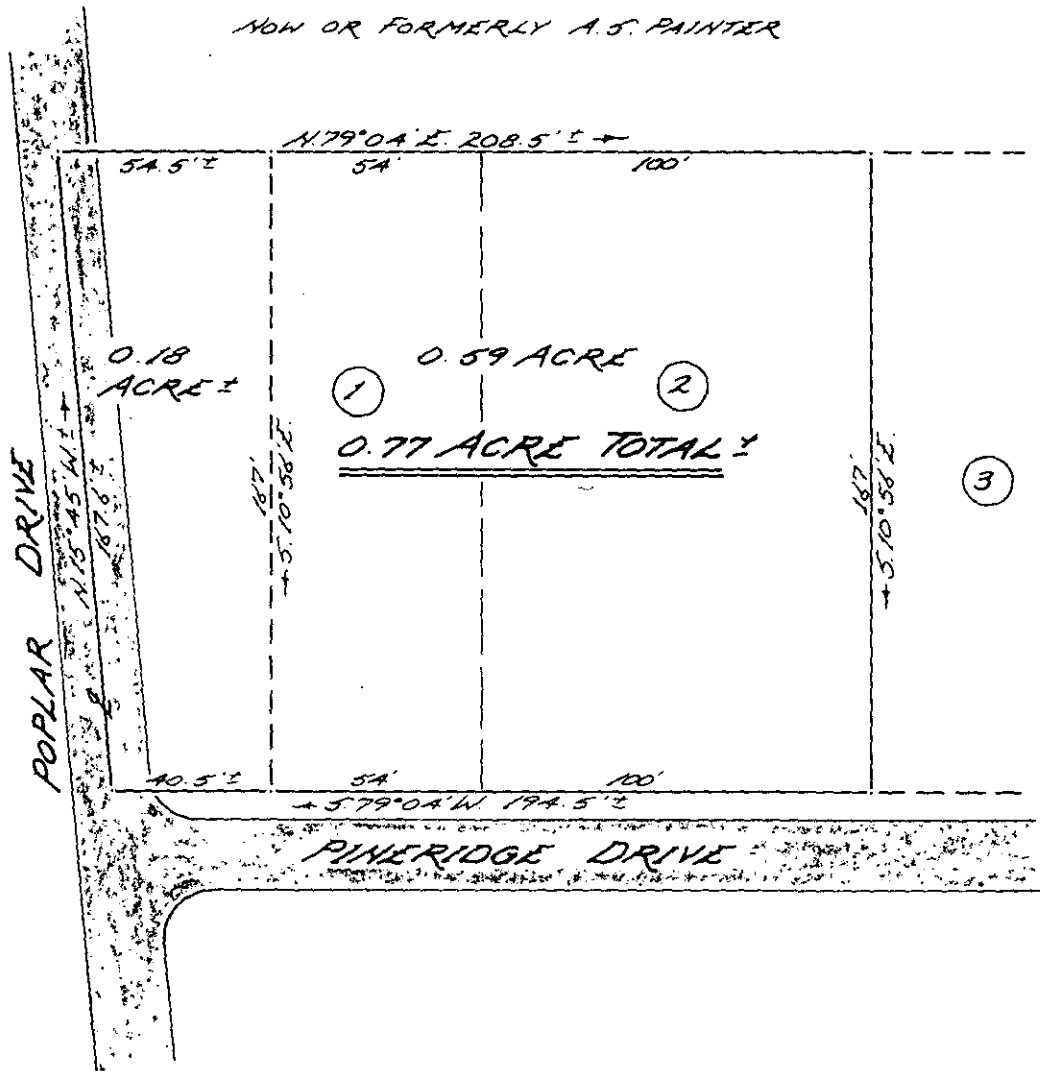
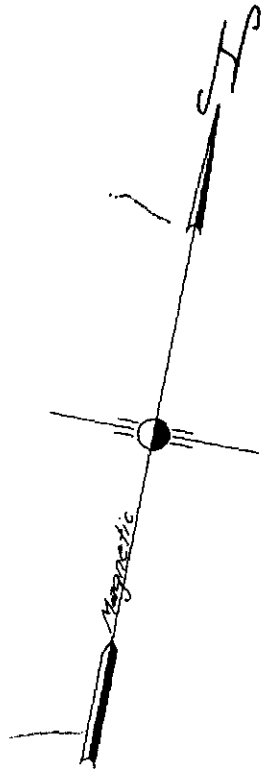

- IRON PIN, NEW
- IRON PIN, OLD
- △ NAIL & CAP
- △ STONE, OLD
- R.R. SPIKE
- MONUMENT

I hereby certify that the ratio of precision of the unadjusted field survey is 1/ as shown hereon and the area was determined by the coordinate method of calculation; monuments are as noted hereon.

I hereby certify the measurements as shown are correct and that there exists no obvious encroachments or projections, except as shown.

This property is subject to all easements, zoning ordinances, and/or rights of way, of record or not of record.

NOTE: SEE PLAT BOOK 56 PAGE 644

2212 R.L.S. NO. JAN 9, 1985 DATE

[Signature]
 SIGNATURE

PROPERTY OF
 RUBY W. PAINTER

SURVEYED FOR

GREENVILLE COUNTY, SOUTH CAROLINA

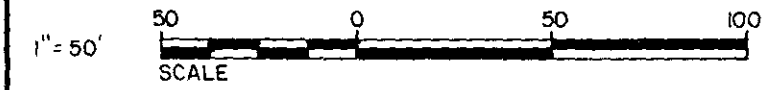

DRAWN	FIELD	DATE	JOB NO.
T.L.M.		JAN. 9, 1985	850102

Tri-State Surveyors
 109 Few Street
 Greer, South Carolina

FEB 8 1985

11F-45 23546

NOTE: No surveying by me this date. Information taken from plat of U. Allen & Annie Smith Property by H.S. Brockman dated June 27, 1966.